

Appendices 14/2168/FUL

Proposed two storey and single storey extensions to rear, installation of first floor window in side elevation and erection of detached garage (demolition of existing garage)

1 The Crescent, Eaglescliffe, Stockton-On-Tees, TS16 0JB

1. Location plan
2. Site plan
3. Existing floor plans
4. Existing elevations
5. Proposed site plan
6. Proposed ground floor plan
7. Proposed first floor plan
8. Proposed elevations 1/2
9. Proposed elevations 2/2
10. Proposed garage elevations and floor plans

1. Location plan



LOCATION PLAN 1:1250@A3

PRELIMINARY

sjd Architects Ltd

Tanners Bank Design Studio
Aislaby Road
Egglecliffe
Stockton-on-Tees
TS16 0JJ

01642 780129
sjdarch@btconnect.com



2. Site plan

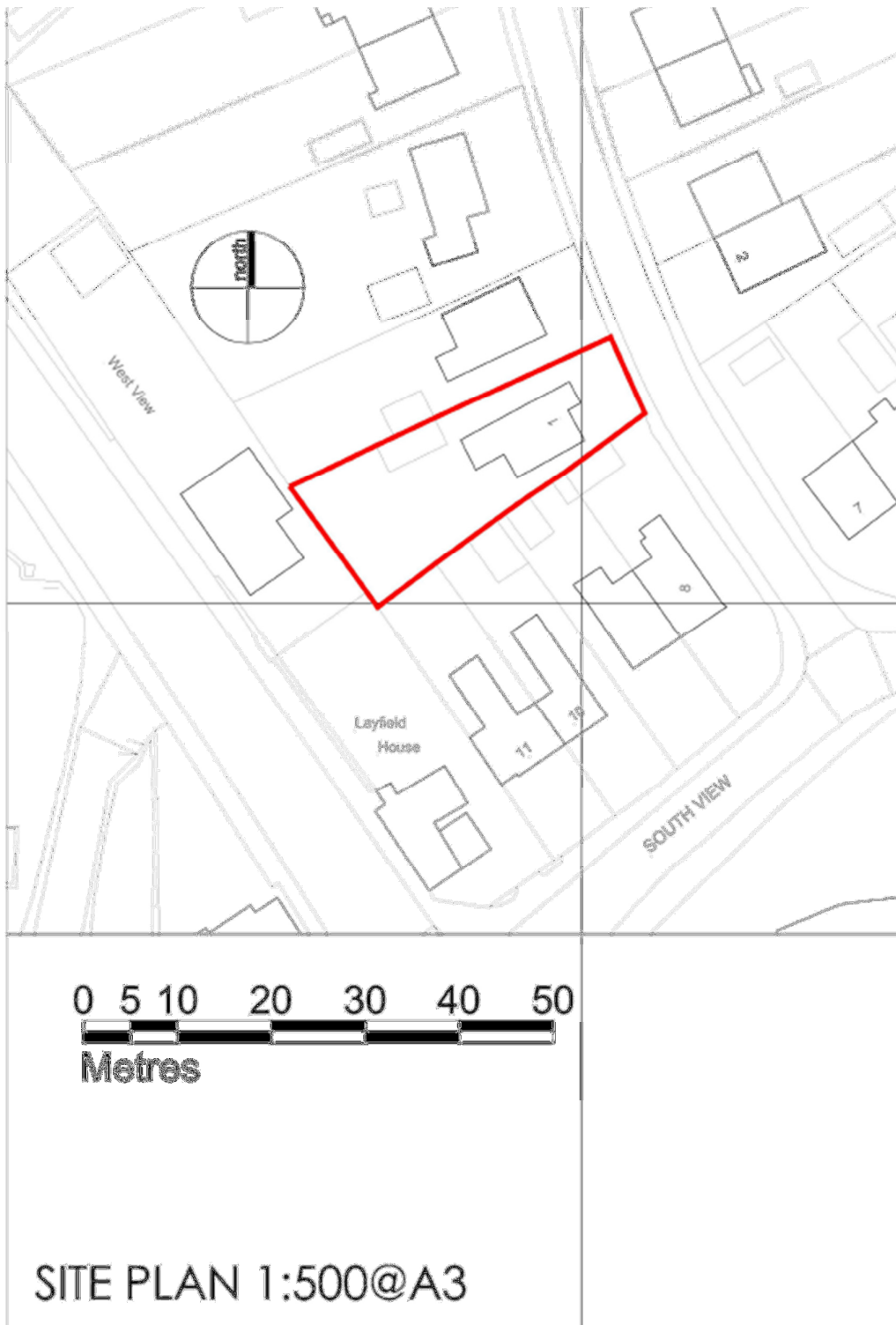

3. Existing floor plans

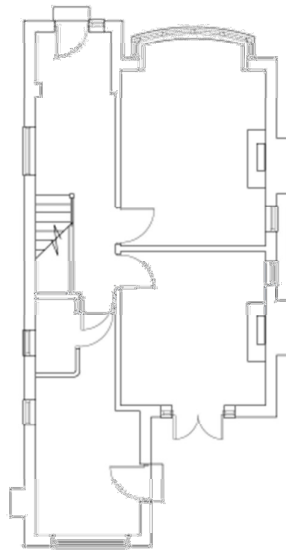

GROUND FLOOR PLAN

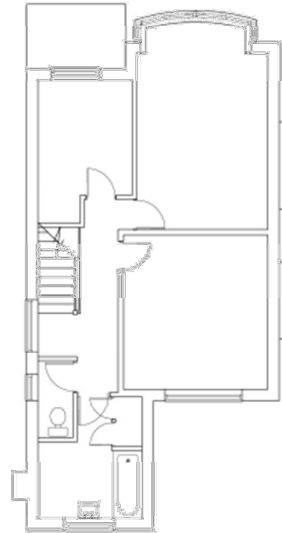

FIRST FLOOR PLAN

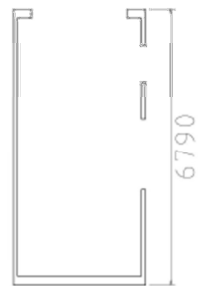

- NOTES:**
1. The drawing is intended as a guide only. No part of this drawing may be reproduced or used in any manner without the written consent of the architect.
 2. The drawing is not to be used for construction purposes without the written consent of the architect.
 3. Any alterations to be agreed to the architect in writing.
 4. The drawing is not to be used for construction purposes without the written consent of the architect.
 5. The drawing is not to be used for construction purposes without the written consent of the architect.
 6. The drawing is not to be used for construction purposes without the written consent of the architect.
 7. The drawing is not to be used for construction purposes without the written consent of the architect.



- HAZARDS:**
1. Live Services adjacent site.
 2. Destinations - Ground Collapse
 3. Handling major components
 4. Working at height - falling
 5. Excavation - collapse
 6. Excavation - collapse
 7. Excavation - collapse
 8. Excavation - collapse
 9. Excavation - collapse
 10. Excavation - collapse

PRELIMINARY

NO.	DESCRIPTION	DATE
1	ISSUED FOR PERMIT	10/10/2023
2	ISSUED FOR PERMIT	10/10/2023
3	ISSUED FOR PERMIT	10/10/2023

sjd Architects Ltd

FARNHAM BASE DESIGN STUDIO
 ALICEY ROAD
 FARNHAM GU14 7JZ
 01423 790127
 info@sjdarchitects.com
 www.sjdarchitects.com



CLIENT:
MR G DOVASSON

PROJECT:
1 THE CHICKEN
ENGLESCLEFF STOCKTON ON TEES

DATE:
10/10/2023

4. Existing elevations



- NOTES:
DO NOT SCALE FROM THIS DRAWING.
- The drawing is copyright of sjd Architects Ltd. No part of this drawing may be reproduced or transmitted in any form or by any means, without the written permission of sjd Architects Ltd. Any breach of this copyright will result in both a civil claim for damages and criminal proceedings.
 - All dimensions to be marked on site prior to any start of the works being undertaken.
 - Any discrepancies to be reported to the Architect BEFORE any work is undertaken.
 - This drawing must be read in conjunction with relevant consultant and execution drawings.
 - This drawing must be read in conjunction with the drawing schedule.
 - sjd Architects Ltd accepts no liability for third parties taking out of the intended application or use of this drawing.

sjd
ARCHITECTS

HAZARDOUS:

1. Live Services adjacent site.
2. Excavations - Ground Collapse
3. Handling major components
4. Working at height - Falling
5. Machinery & Equipment
6. Storage of blockwork has its minimum crushing strength of 3.5N/mm²
7. The weight of each block must not exceed 23kg

PRELIMINARY

NO.	DATE	REVISIONS/REVISED
4	18/08/14	ELEVATIONS UPDATED
5	19/08/14	ELEVATIONS UPDATED
REV	DATE	DETAILS
REVISIONS:		

sjd Architects Ltd

Tonnets Bank Design Studio
A1116y Road
Eaglecliffe
Stockton-on-Tees
TS16 0JJ

01642 780129
sjdarch@btconnect.com
www.sjdarchitects.co.uk

sjd
ARCHITECTS

CLIENT:
MR G DOVASTON

PROJECT:
1 THE CRESCENT STOCKTON-ON-TEES

DRAWING TITLE:
EXISTING ELEVATIONS

SCALE: 1:500 A1 E11008A3

DATE: JUN 14 | DRAWN: JS | DRG REVISION:
DRAWING NO: 1416-14-003 | **B**

5. Proposed site plan

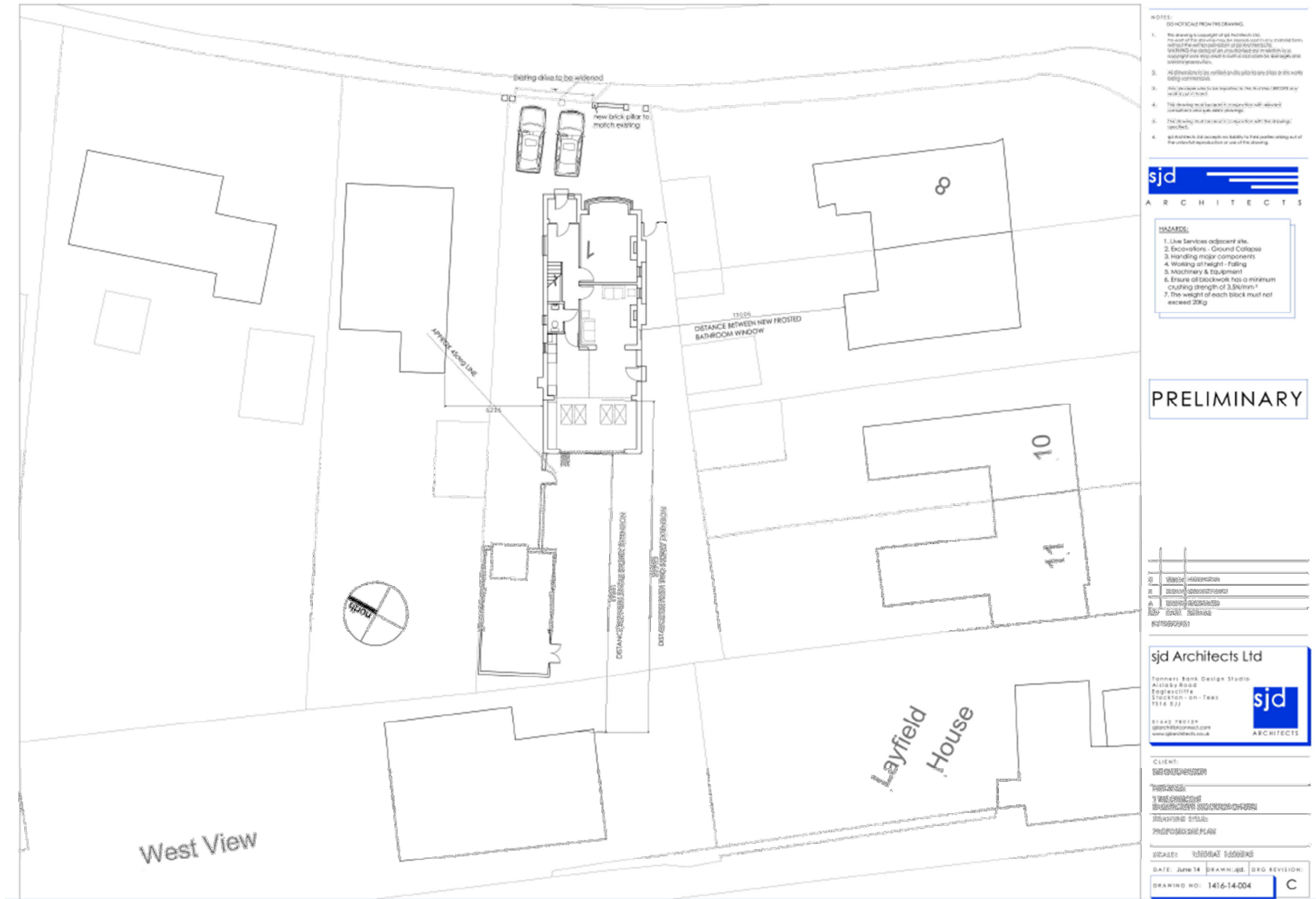

- NOTES**
- DISCREPANCIES FROM THE DRAWING
- The drawing is copyright of sjd Architects Ltd. No part of this drawing may be reproduced or transmitted in any form or by any means, electronic or mechanical, including photocopying, recording, or by any information storage and retrieval system, without the prior written permission of sjd Architects Ltd.
 - All dimensions to be verified and prior to any start on site work being commenced.
 - Any dimensions to be interpreted in the context of current and best practice.
 - This drawing must be used in conjunction with relevant construction and specification drawings.
 - This drawing must be used in conjunction with the design conditions.
 - sjd Architects Ltd accepts no liability for third parties using out of the intended reproduction or use of this drawing.



- HAZARDS:**
- Live Services adjacent site.
 - Excavations - Ground Collapse
 - Handling major components
 - Working at height - Falling
 - Machinery & Equipment
 - Presence of back-blocks has a minimum crushing strength of 3.3N/mm²
 - The weight of each block must not exceed 25kg

PRELIMINARY

0	Issue	Revision
1	Issue	Revision
2	Issue	Revision
3	Issue	Revision
4	Issue	Revision

sjd Architects Ltd

Tanner Bank Design Studio
 Ainslie Road
 Trafford Park
 Stockport - on - Tames
 M16 9JJ

sjd ARCHITECTS

CLIENT:	WATERLOO HOUSE
PROJECT:	1 YEAR CONSTRUCTION
PROPOSAL:	PROPOSED SITE PLAN
DATE:	June 14
DRAWN BY:	DKG
REVISION:	C
DRAWING NO.:	1416-14-004

6. Proposed ground floor plan

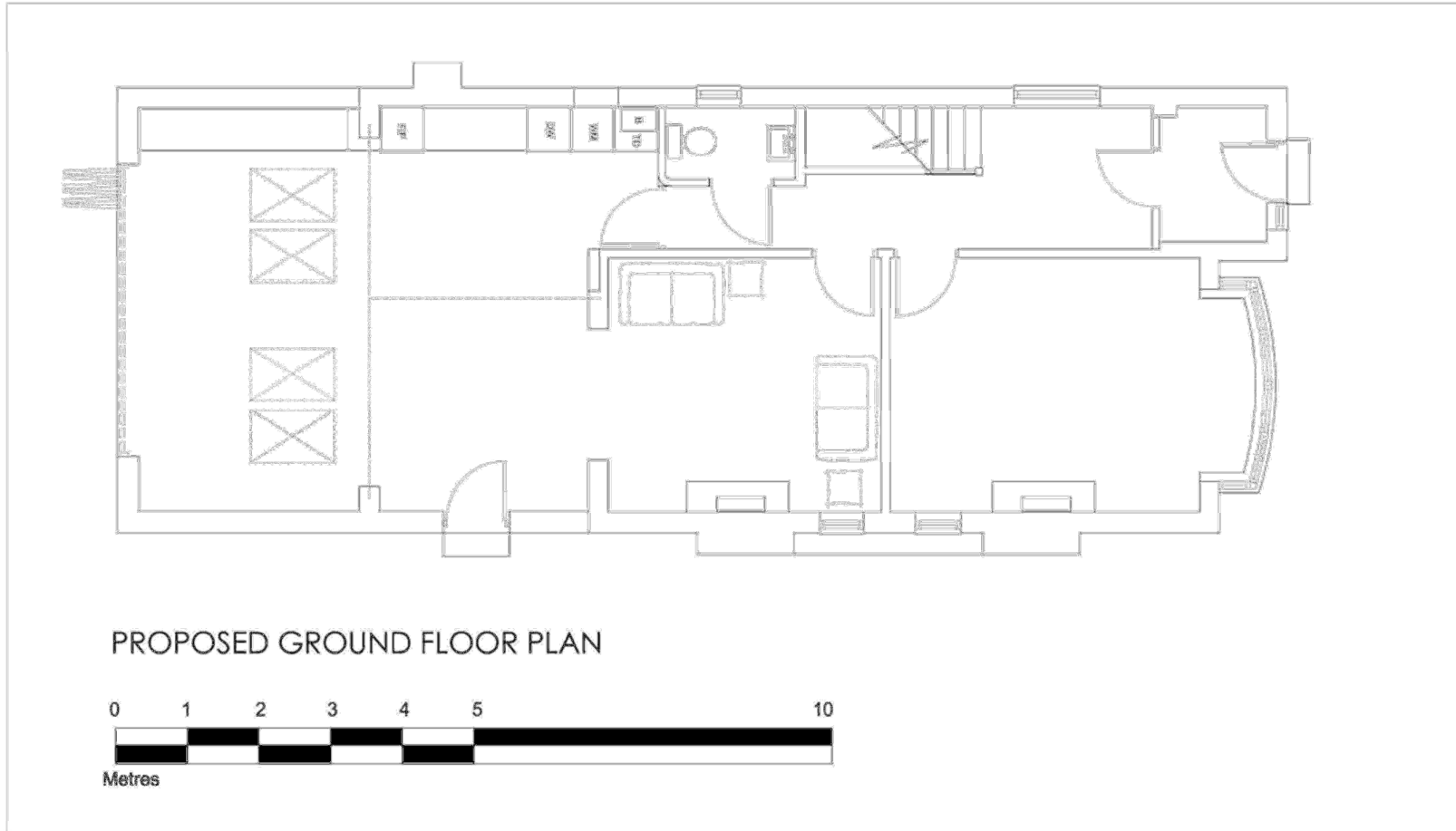

NOTES:

DISCREPANCIES FROM THE DRAWING:

1. The drawing is copyright of sjd Architects Ltd. No part of this drawing may be reproduced in any medium without the written permission of sjd Architects Ltd. Any infringement of this copyright may result in legal action for damages and criminal proceedings.
2. All dimensions to be verified on site prior to any stop or the work being commenced.
3. Any discrepancies to be reported to the Architect & BCCB any work to be done.
4. No drawing may be used in conjunction with relevant construction and product drawings.
5. The drawing must be used in conjunction with the drawings specified.
6. sjd Architects Ltd accepts no liability for third parties relying on or the intended application or use of the drawing.



HAZARDS:

1. Live services adjacent site.
2. Excavations - Ground Collapse
3. Handling major components
4. Working at height - falling
5. Machinery & Equipment
6. Ensure all blockwork has a minimum crushing strength of 3.28N/m²
7. The weight of each block must not exceed 20kg

PRELIMINARY

REV	DATE	DETAILS
C	15/06/14	FINALISED
B	15/06/14	FINALISED
A	04/06/14	APPROX DIMENSIONS

REV DATE DETAILS
REVISIONS:

sjd Architects Ltd

Tanners Bank Design Studio
Ailsoby Road
Eaglescliffe
Stockton-on-Tees
TS16 0JJ



01642 780129
sjdarch@btconnect.com
www.sjdarchitects.co.uk

CLIENT:	MR G DOVASTON
PROJECT:	1 THE CRESCENT EAGLESCLIFFE STOCKTON-ON-TEES
DRAWING TITLE:	PROPOSED GROUND FLOOR PLAN
SCALE:	1:250(A1) 1:300(A3)
DATE:	June 14
DRAWN:	jsd
DRG REVISION:	C
DRAWING NO.:	1416-14-005

8. Proposed elevations 1/2

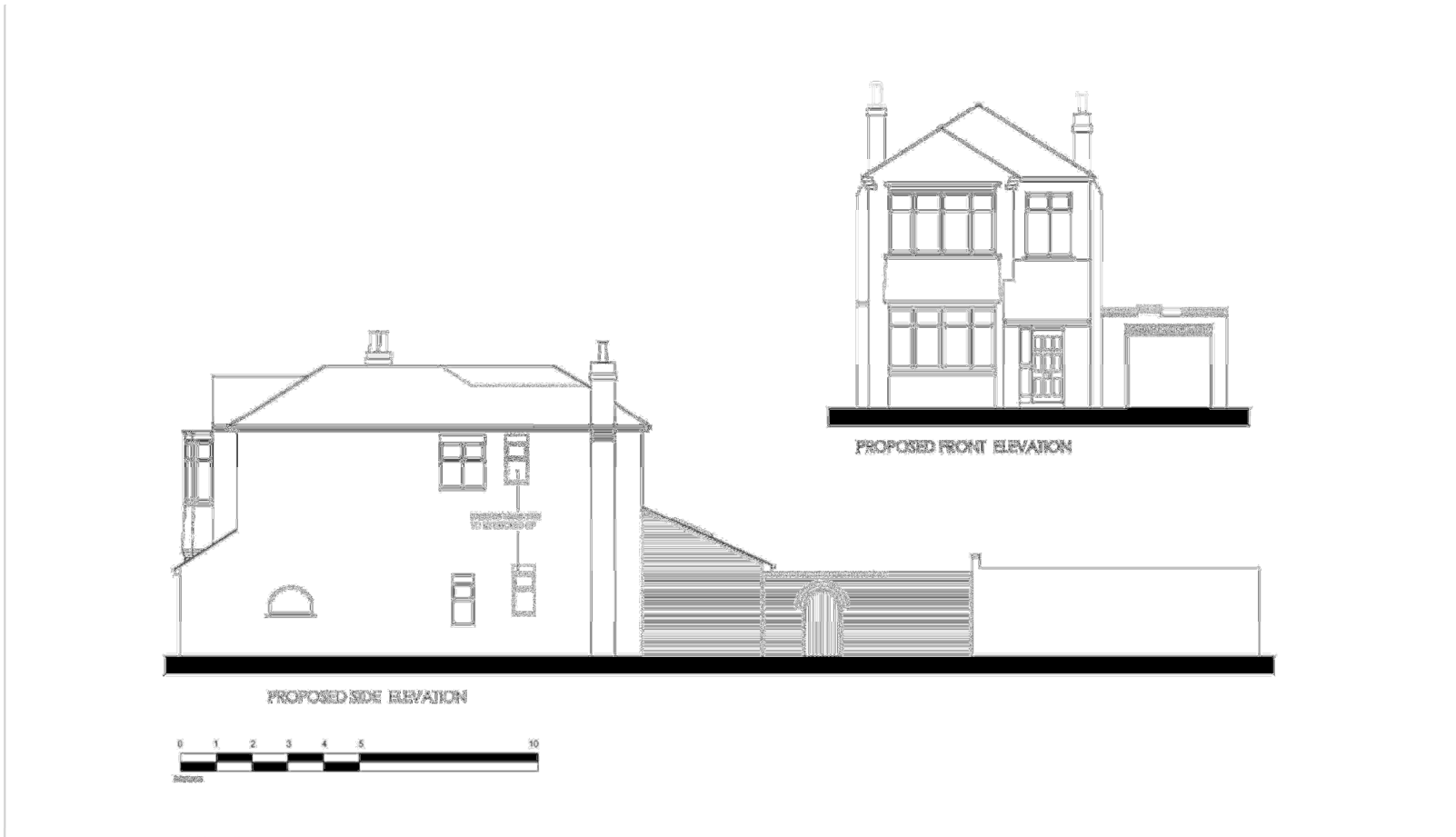

NOTES:

- 1. DO NOT SCALE FROM THE DRAWING.
- 2. The drawing's copyright is of sjd ARCHITECTS. No part of this drawing may be reproduced or any information taken without the written permission of sjd ARCHITECTS. THE WORKSHOWN THE WORKING OF AN UNCOMPLETED PROJECT IS NOT TO BE CONSIDERED AS A GUARANTEE OF THE WORKING OF THE PROJECT. ANY CHANGES TO THE WORKSHOWN WORK MAY RESULT IN DAMAGE TO THE PROJECT AND OTHER PROBLEMS.
- 3. All dimensions to be verified on the site prior to any major or site works being commenced.
- 4. Any decisions to be required to this ARCHITECT BEFORE any work is put in hand.
- 5. The drawing must be used in conjunction with relevant standards and technical drawings.
- 6. This drawing must be used in conjunction with the drawing schedule.
- 7. sjd ARCHITECTS CAN ACCEPT NO LIABILITY FOR THIRD PARTY COPYING OUT OF THE UNLAWFUL REPRODUCTION OR USE OF THE DRAWING.



HAZARDS:

1. Live Services adjacent site.
2. Excavations - Ground Collapse
3. Handling major components
4. Working at height - falling
5. Machinery & Equipment
6. Ensure all blockwork has a minimum coupling length of 3.0 times H
7. The weight of each block must not exceed 20kg

PRELIMINARY

D	15/07/14	CAD/CHECK/REVISION
C	12/06/14	REVISED
B	11/06/14	REVISED/UPDATED
A	06/06/14	REVISED/UPDATED

KEY DATE DETAILS
REVISIONS:

sjd Architects Ltd

Tanners Bank Design Studio
Aislaby Road
Eopwexcliffe
Stockton-on-Tees
TS16 0JJ

01642 780129
sjdarch@btconnect.com
www.sjdarchitects.co.uk



CLIENT:
MK G DOVASTON

PROJECT:
1 THE CRESCENT
EAGLESCURFE STOCKTON-ON-TEES
DRAWING TITLE:
PROPOSED ELEVATIONS
SHEET 1 OF 2

SCALE: 1:500(A) 1:100(BA3)
DATE: JUN 16 2014 (M.M.Y.)
DRAWING NO: 1416-14-007

D

9. Proposed elevations 2/2

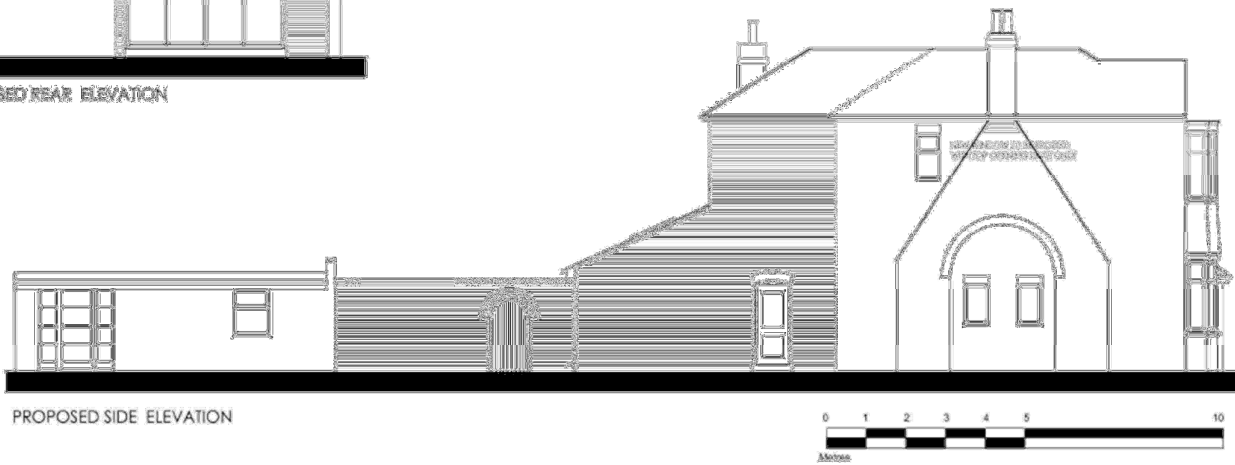

NOTES:

1. The drawing is copyright of sjd architects Ltd. No part of this drawing may be reproduced or transmitted in any form or by any means without the written permission of sjd architects Ltd. Violation of the terms of any such agreement will be treated as a copyright work and may result in both civil and criminal proceedings.
2. All dimensions to be verified on site prior to any stage of any work being commenced.
3. Any discrepancies to be reported to the ARCHITECT BEFORE any work starts on site.
4. The drawing may be used in connection with relevant construction and specialist drawings.
5. This drawing must be used in conjunction with the drawings referred.
6. sjd Architects Ltd accepts no liability for third parties relying on it of the architect's reproduction or use of this drawing.



- HAZARDOUS**
1. Live Services adjacent site.
 2. Excavations - Ground Collapse
 3. Handling major components
 4. Working at height - Falling
 5. Machinery & Equipment
 6. Ensure all blockwork laid on minimum crushing strength of 3.9N/mm²
 7. The weight of each block must not exceed 20kg

PRELIMINARY

REV	DATE	DETAILS
D	15/08/14	GABAGE HEIGHT REDUCED
C	18/08/14	DRINKS UPDATES
B	19/08/14	DRINKS UPDATES
A	11/08/14	ELEVATIONS UPDATED

REVISIONS:

sjd Architects Ltd

Tonnets Bank Design Studio
Ailsby Road
Englecliffe
Stockton-on-Tees
TS16 6JJ

01642 780129
sjdarch@btconnect.com
www.sjdarchitects.co.uk



CLIENT:
MR G DOVATON

PROJECT:
1 THE CRESCENT
EAGLESCLIFFE STOCKTON-ON-TEES

DRAWING TITLE:
PROPOSED ELEVATIONS
SHEET 2 OF 2

SCALE: 1:500 A3 1100x843

DATE: June 14 DRAWN: GJS DED REVISION:
DRAWING NO: 1416-14-009 D

10. Proposed garage elevations and floor plans

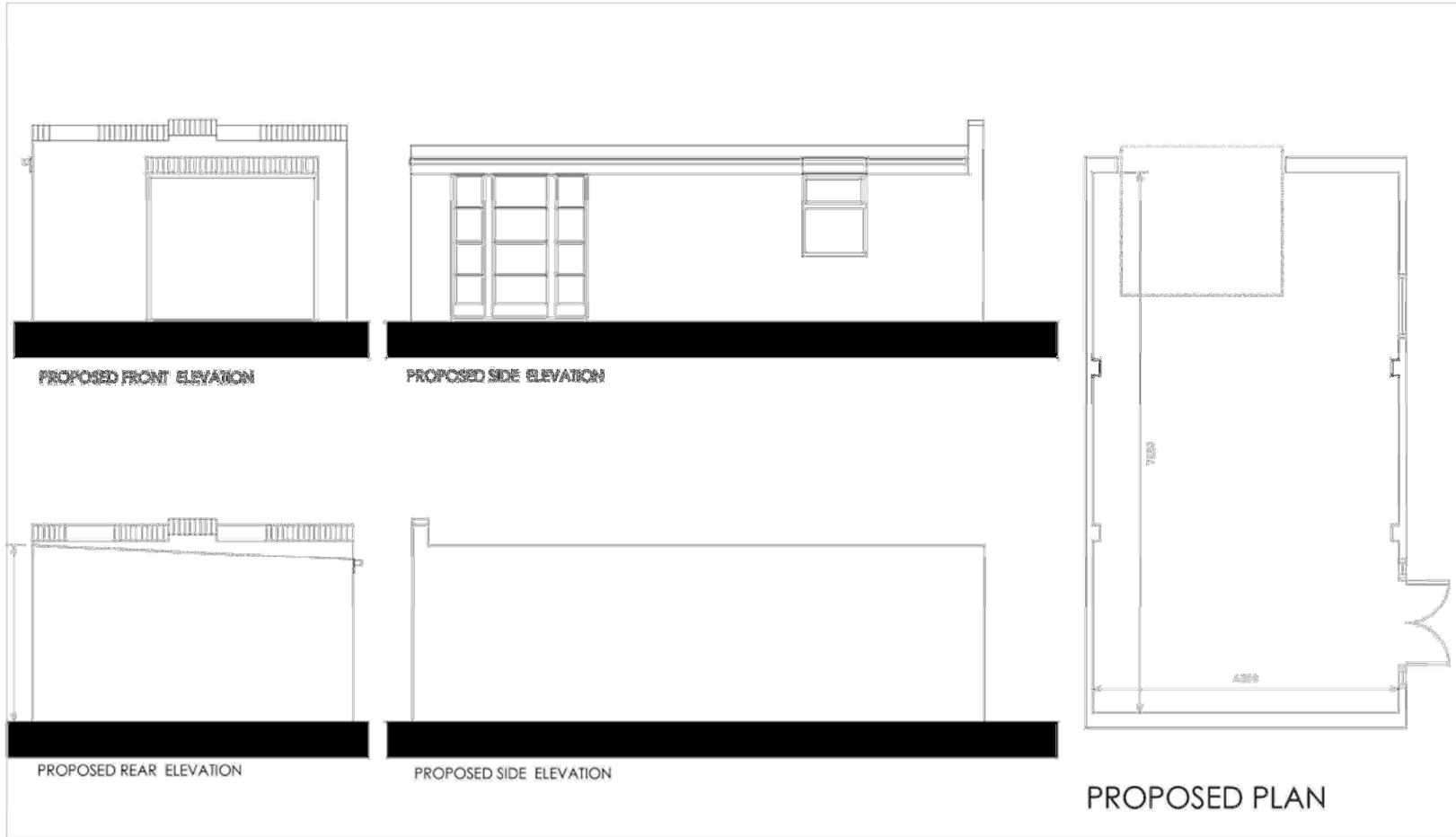

NOTES:

1. This drawing is not to be used for construction.
2. The drawing is copyright of sjd architects and no part of the drawing may be reproduced in any material form without the written permission of sjd architects Ltd.
3. Accuracy: The drawing is an architectural drawing and is not a contract. It is subject to change without notice and is not to be used for construction.
4. All dimensions to be verified on site prior to any work commencing.
5. Any discrepancies to be reported to the architect immediately upon completion.
6. This drawing must be used in conjunction with the drawing schedule.
7. The drawing must be used in conjunction with the drawing schedule.
8. sjd architects Ltd accepts no liability for any loss or damage arising from the use of this drawing.



- HAZARDS:**
1. Live Services adjacent site.
 2. Decontamination - Ground Collapse
 3. Handling major components
 4. Working at height - falling
 5. Machinery & Equipment
 6. Structure of brickwork has a minimum crushing strength of 3.0N/mm²
 7. The weight of each block must not exceed 20kg

PRELIMINARY

B	03/18/18	GARAGE REAR ELEVATION
C	08/18/18	GARAGE REAR ELEVATION
D	11/18/18	GARAGE REAR ELEVATION
A	30/06/18	GARAGE REAR ELEVATION
REV	DATE	DETAILS
REVISIONS:		

sjd Architects Ltd
 Tanners Bank Design Studio
 Alstaby Road
 Egglecliffe
 Stockton-on-Tees
 TS16 0JJ

01442 780129
 sjdarch@btconnect.com
 www.sjdarchitects.co.uk

CLIENT: MR G DOVASTON

PROJECT: THE CRESCENT EGGLECLIFFE STOCKTON-ON-TEES

DRAWING TITLE: PROPOSED GARAGE PLAN & ELEVATIONS

SCALE: 1:250 (AT 1:500)

DATE: June 14 | DRAWN: JGD | DRG REVISION: D

DRAWING NO: 1416-14-008